

Day2-StA

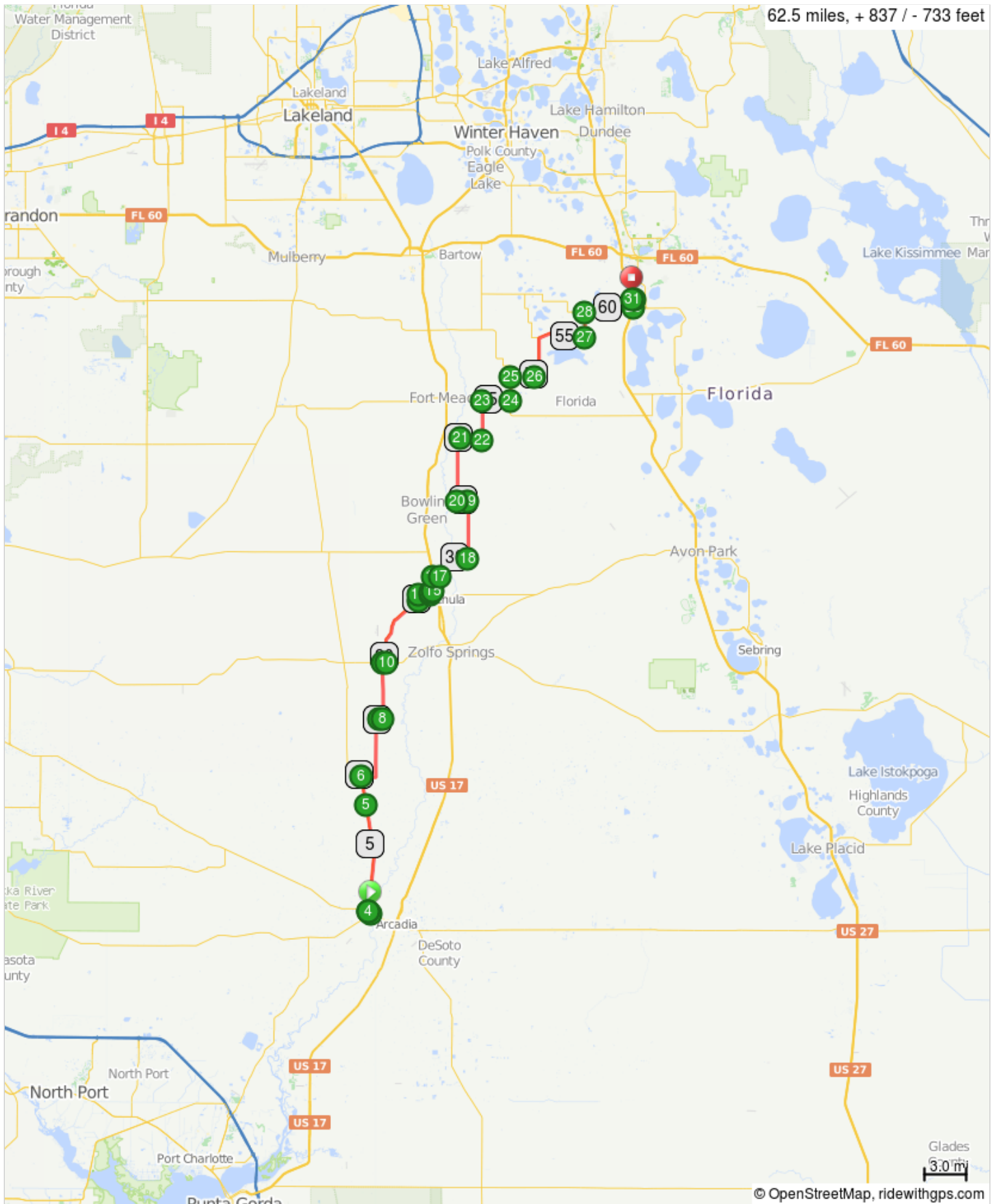

St. Augustine Day 2 - Arcadia to Lake Wales



Day2-StA

0.0	0.0	🚩	0.2	Start of route
0.2	0.2	→	0.0	R onto Co Rd 661
0.2	0.0	→	0.0	Slight R onto Braedonton Rd
0.3	0.0	→	7.7	R onto Co Rd 661

0.3 miles. +6/-0 feet

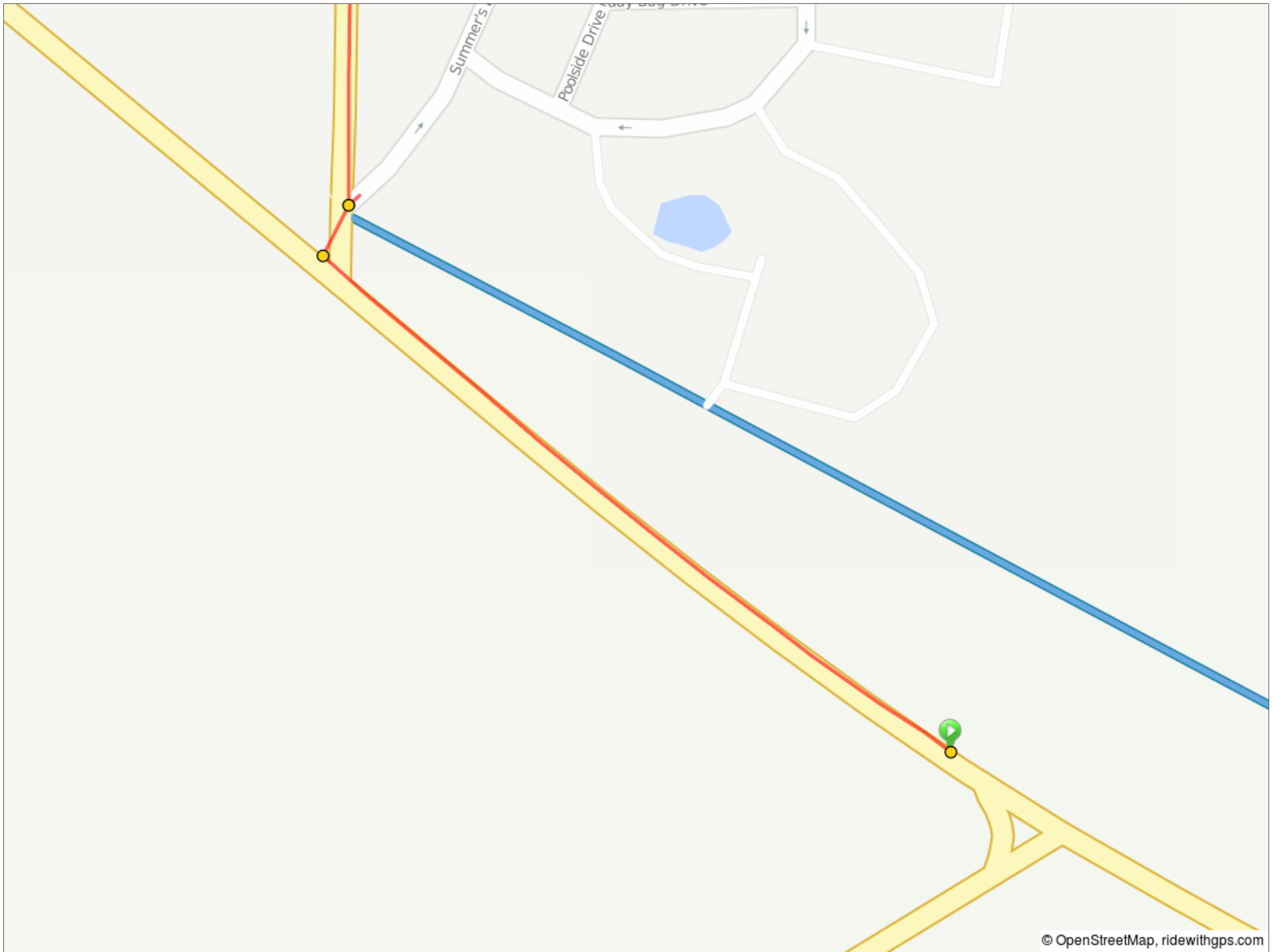

7.9	7.7	↑	2.1	Continue onto Hardee County 663 N/Mosley Rd
10.0	2.1	→	5.2	R onto Murphy Rd

9.7 miles. +13/-29 feet

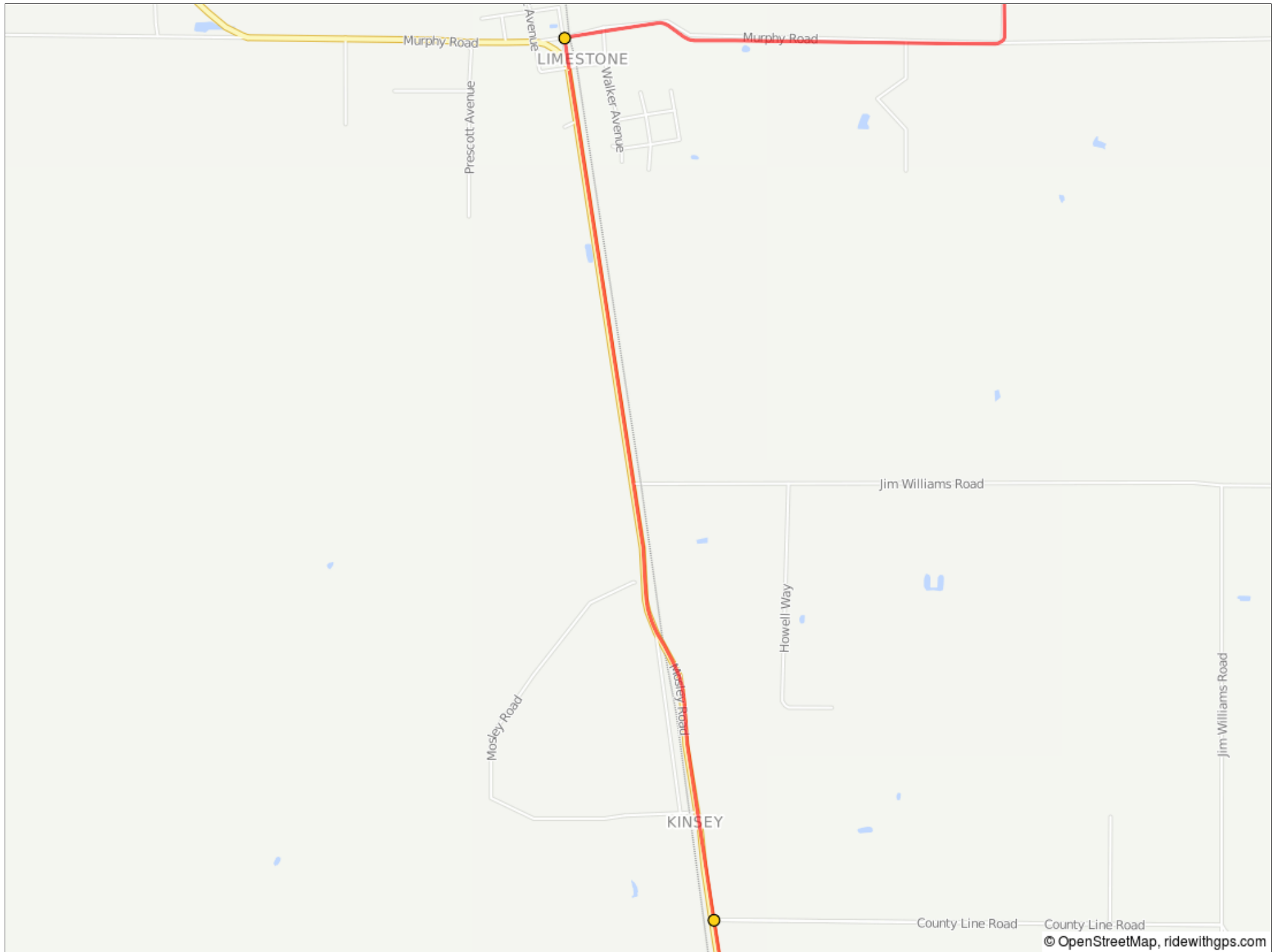

LIMESTONE

KINSEY

15.2	5.2	→	0.3	R onto Everett Whidden Rd
15.4	0.3	←	4.0	L onto Murphy Rd

5.5 miles. +0/-0 feet



h Road ←

← Everett Whidden Road ←

19.4	4.0	→	0.3	R onto State Rte 64 E
19.7	0.3	←	5.4	L onto W Main St

4.2 miles. +0/-0 feet

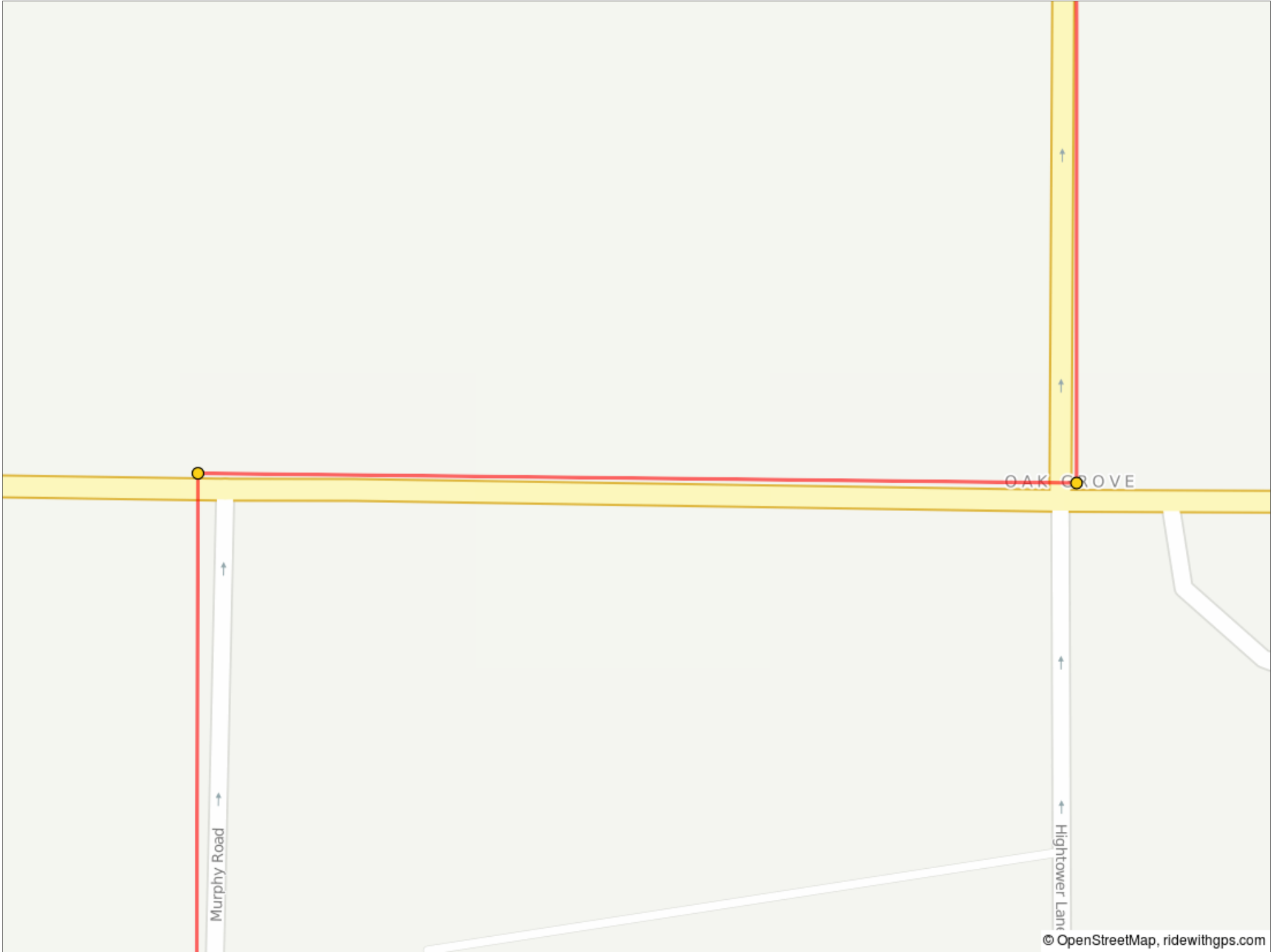

25.0	5.4	←	0.4	L at Altman Rd
25.4	0.4	→	0.8	R onto Louisiana St
26.2	0.8	←	0.2	L onto Illinois Ave
26.5	0.2	→	0.2	Illinois Ave turns R and becomes Kentucky St

6.8 miles. +7/-3 feet

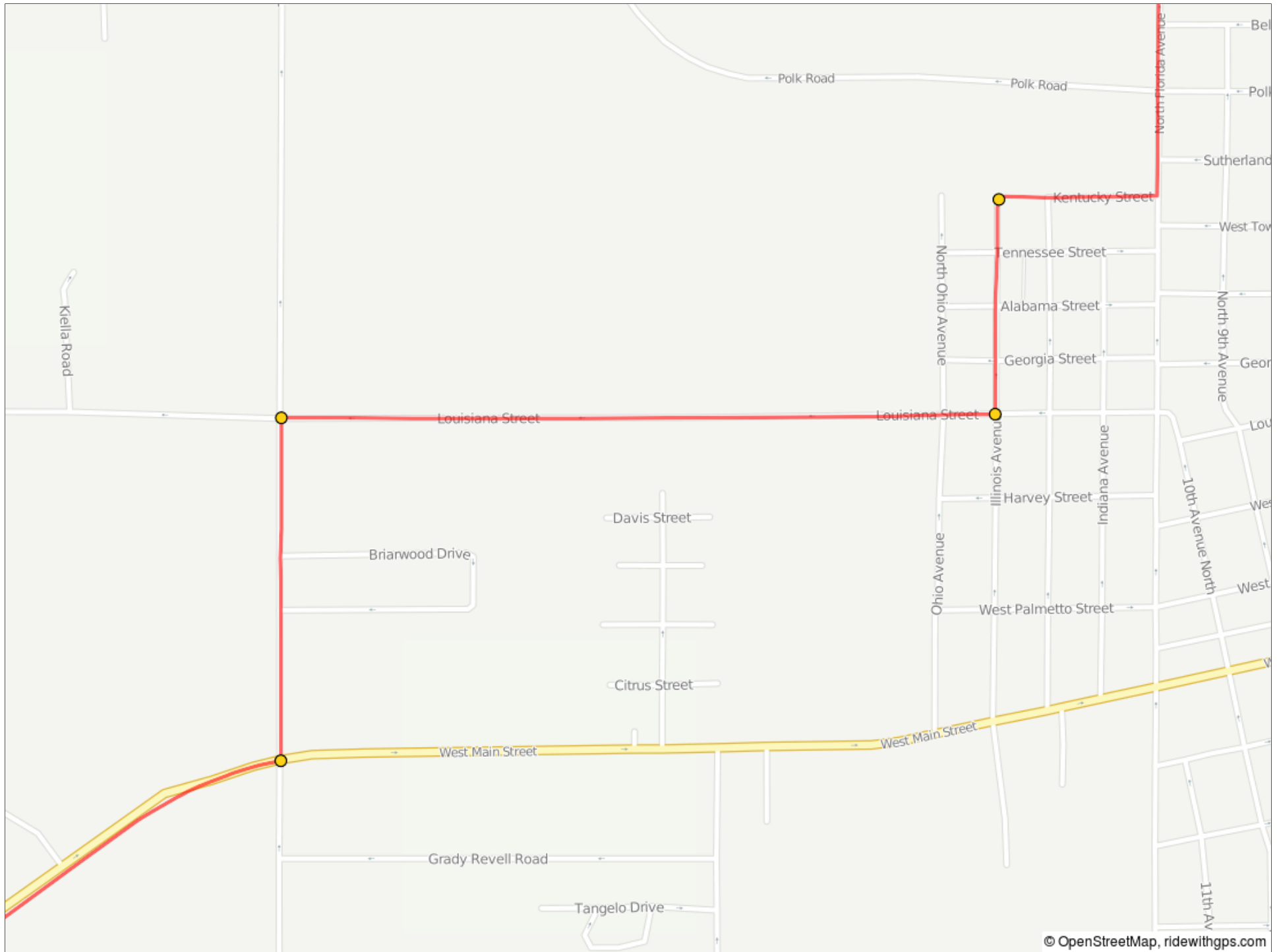

26.6	0.2	←	1.0	L onto N Florida Ave
27.7	1.0	→	0.5	R onto W REA Rd

1.2 miles. +11/-14 feet

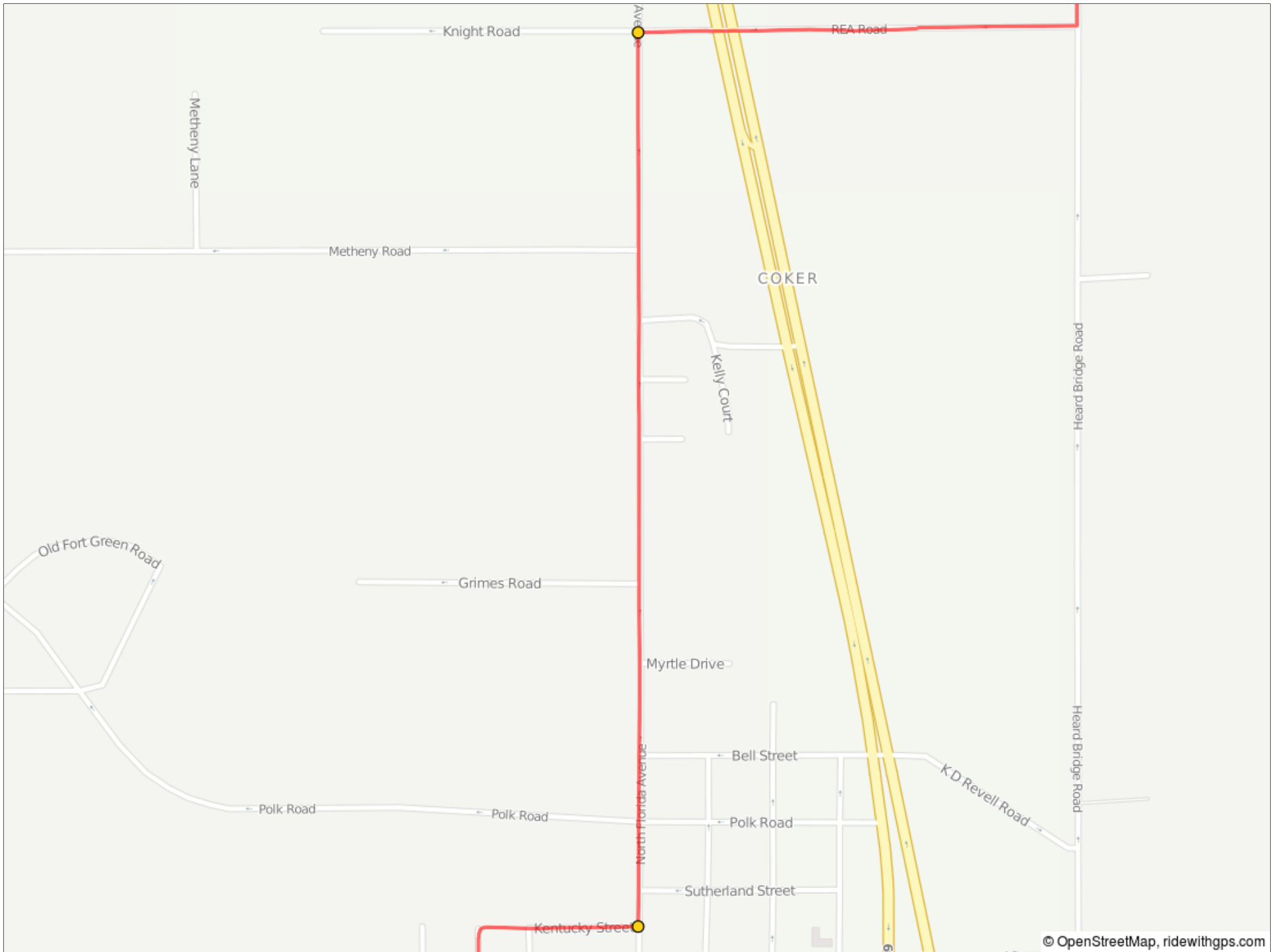

28.2	0.5	←	2.6	L onto Heard Bridge Rd
30.8	2.6	←	4.0	L onto Co Rd 664A

3.1 miles. +46/-58 feet

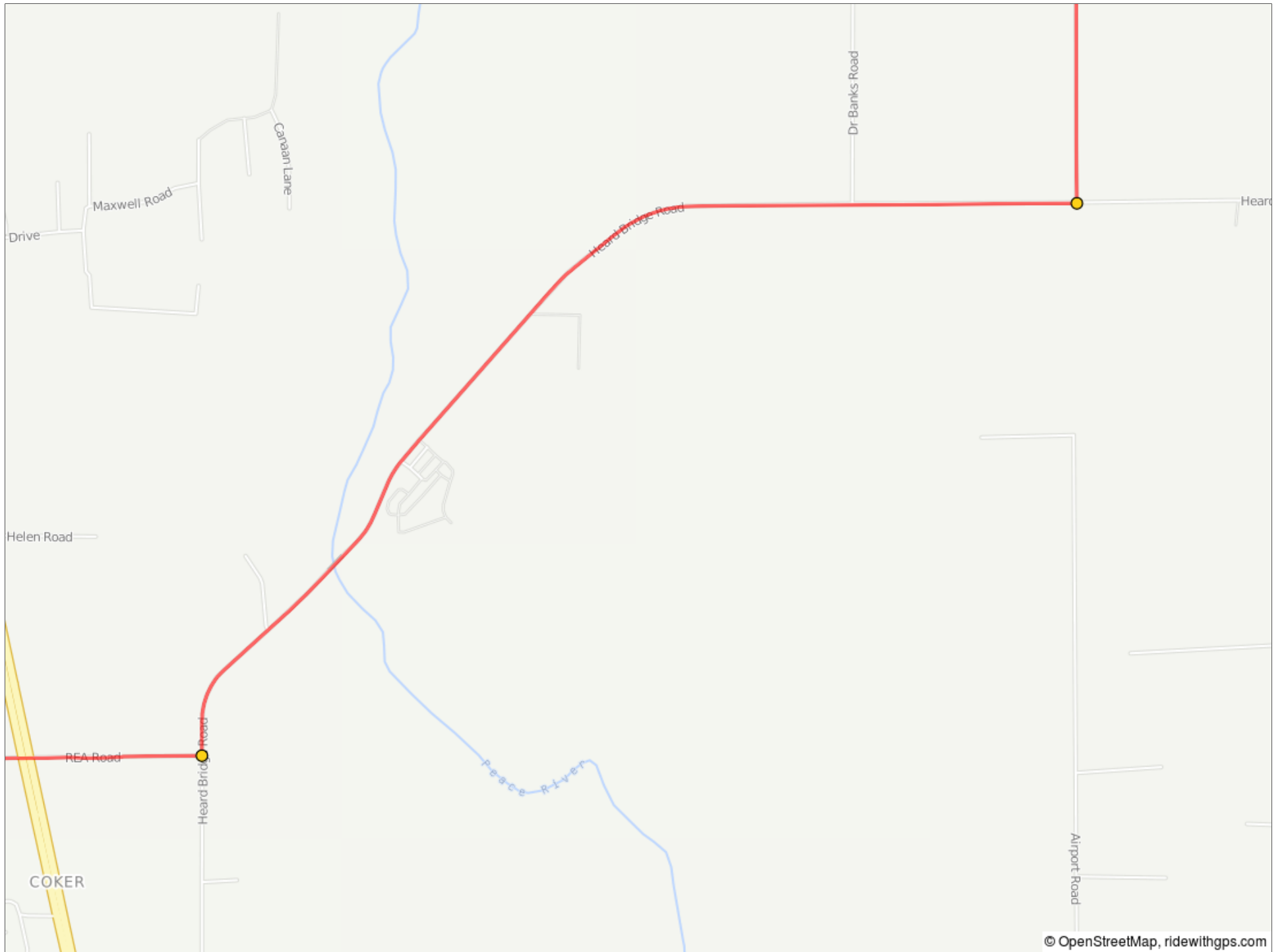

34.8	4.0	←	0.7	L onto State Hwy 664
35.6	0.7	→	4.6	R onto Mt Pisgah Rd

4.8 miles. +0/-13 feet



East County Line Road

East County Line Road

Platt Rd

Fussall Road

40.1	4.6	→	1.6	R onto Dishong Rd
41.7	1.6	←	2.8	L onto Keller Rd

6.1 miles. +37/-29 feet

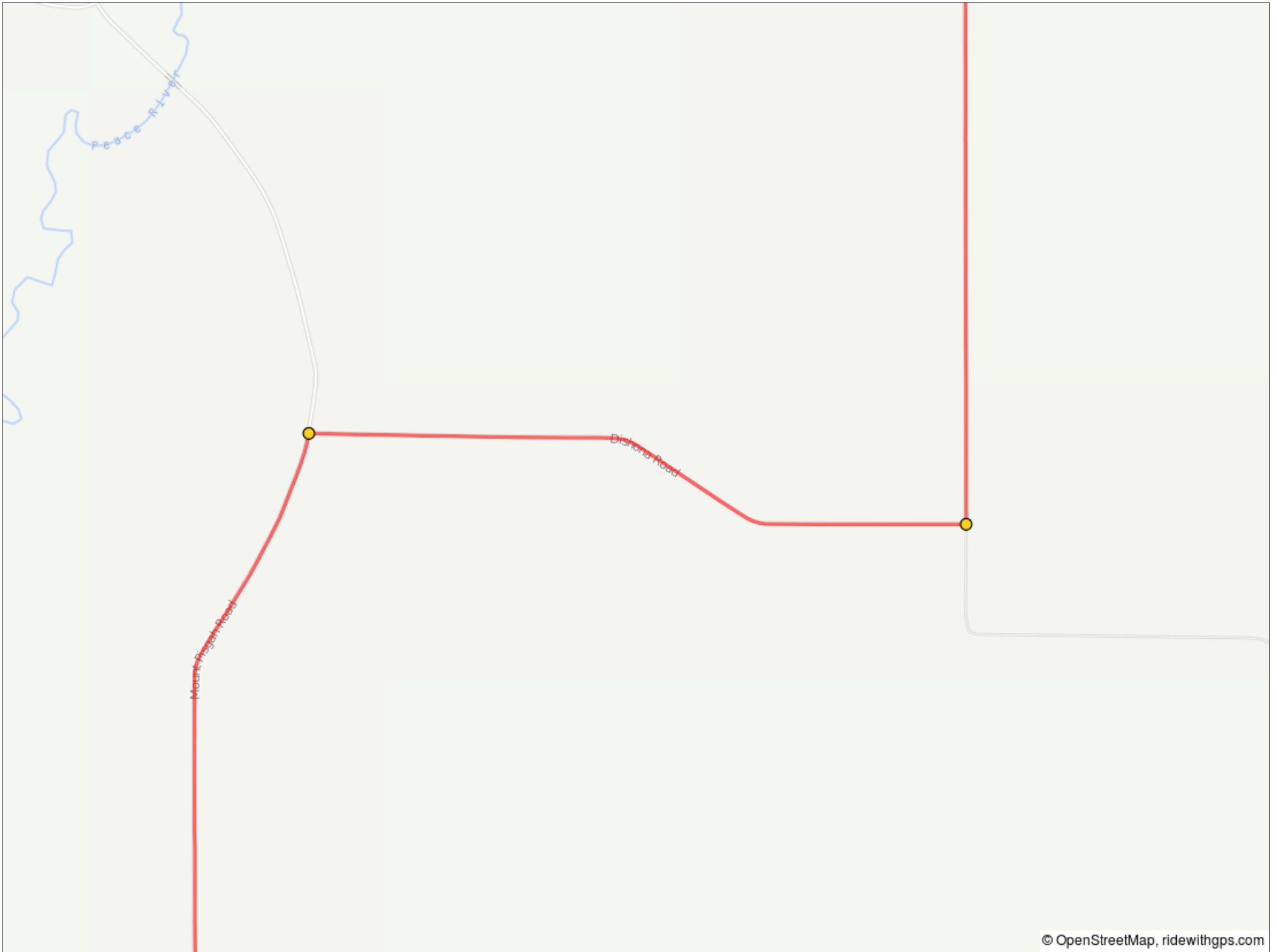

44.5	2.8	→	2.0	R onto US-98 S
46.5	2.0	←	1.8	L onto Lake Hendry Rd

4.8 miles. +48/-19 feet

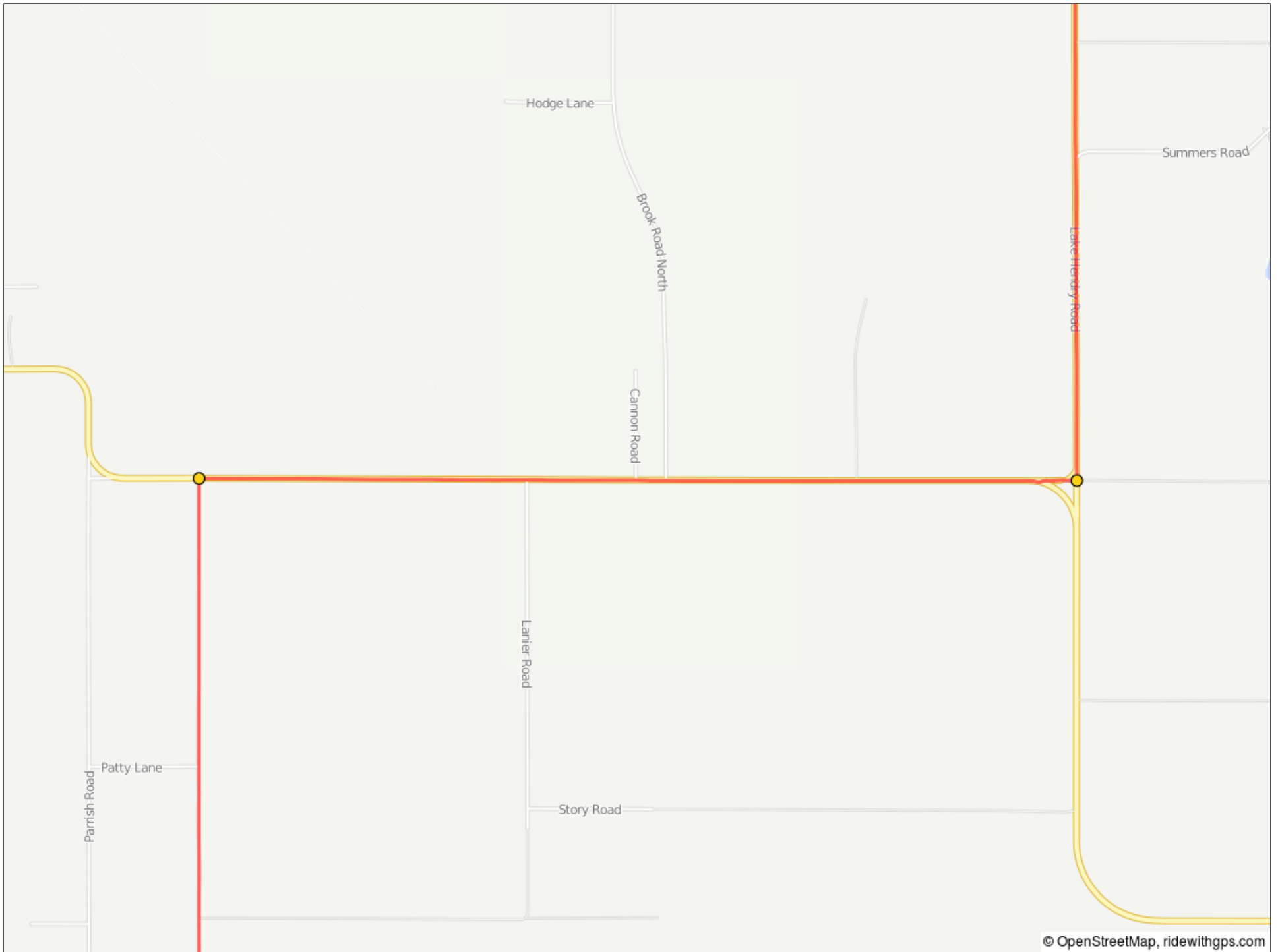

48.2	1.8	→	1.7	R onto Lake Buffum Rd S
49.9	1.7	←	6.3	Slight L onto Lake Buffum Rd W

3.5 miles. +10/-78 feet

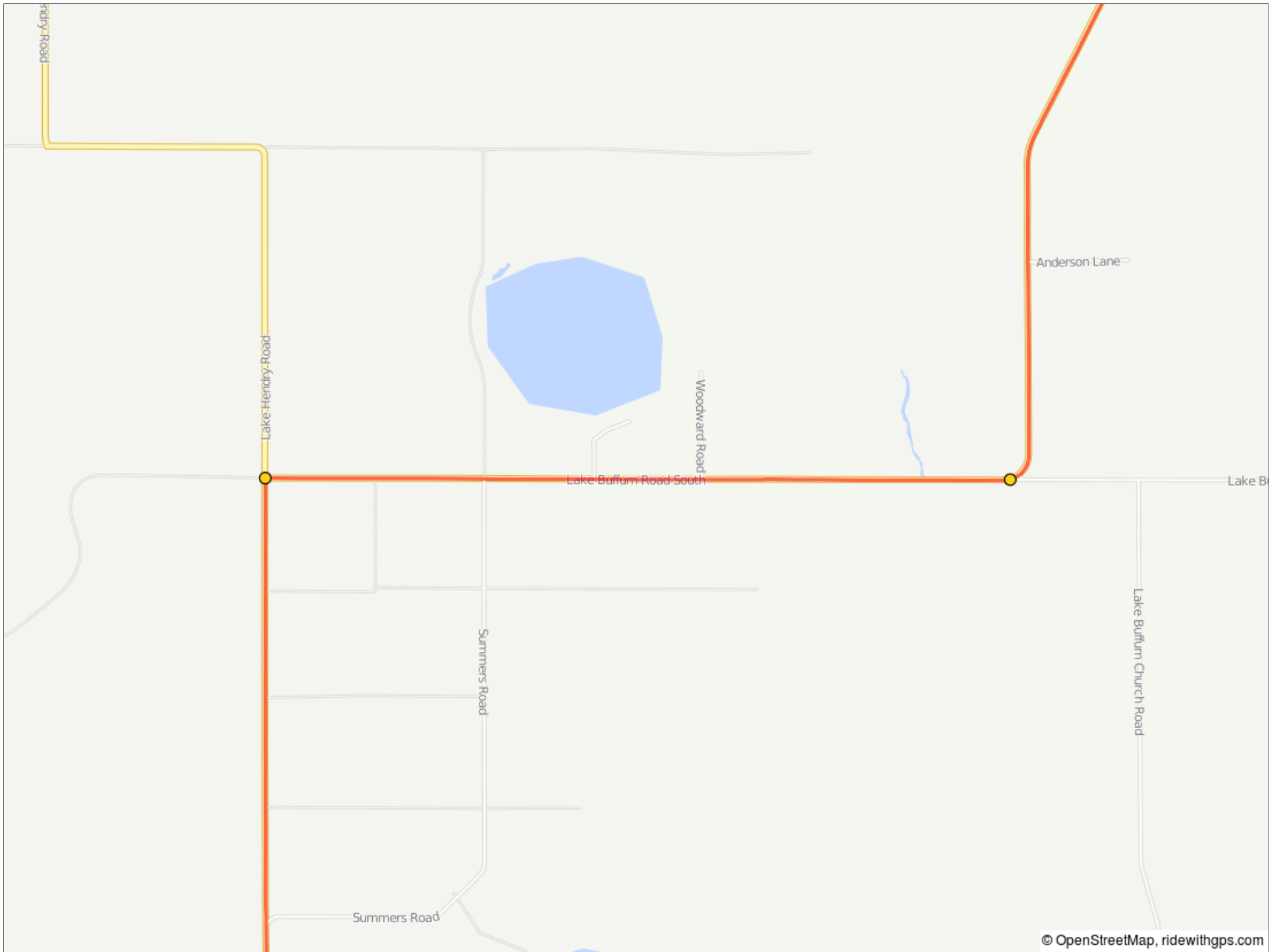

56.2	6.3	←	1.8	Slight L onto Lake Buffum Rd E
58.0	1.8	→	3.7	R onto ABC Rd/Alturas Babson Park Cutoff

8.1 miles. +7/-32 feet

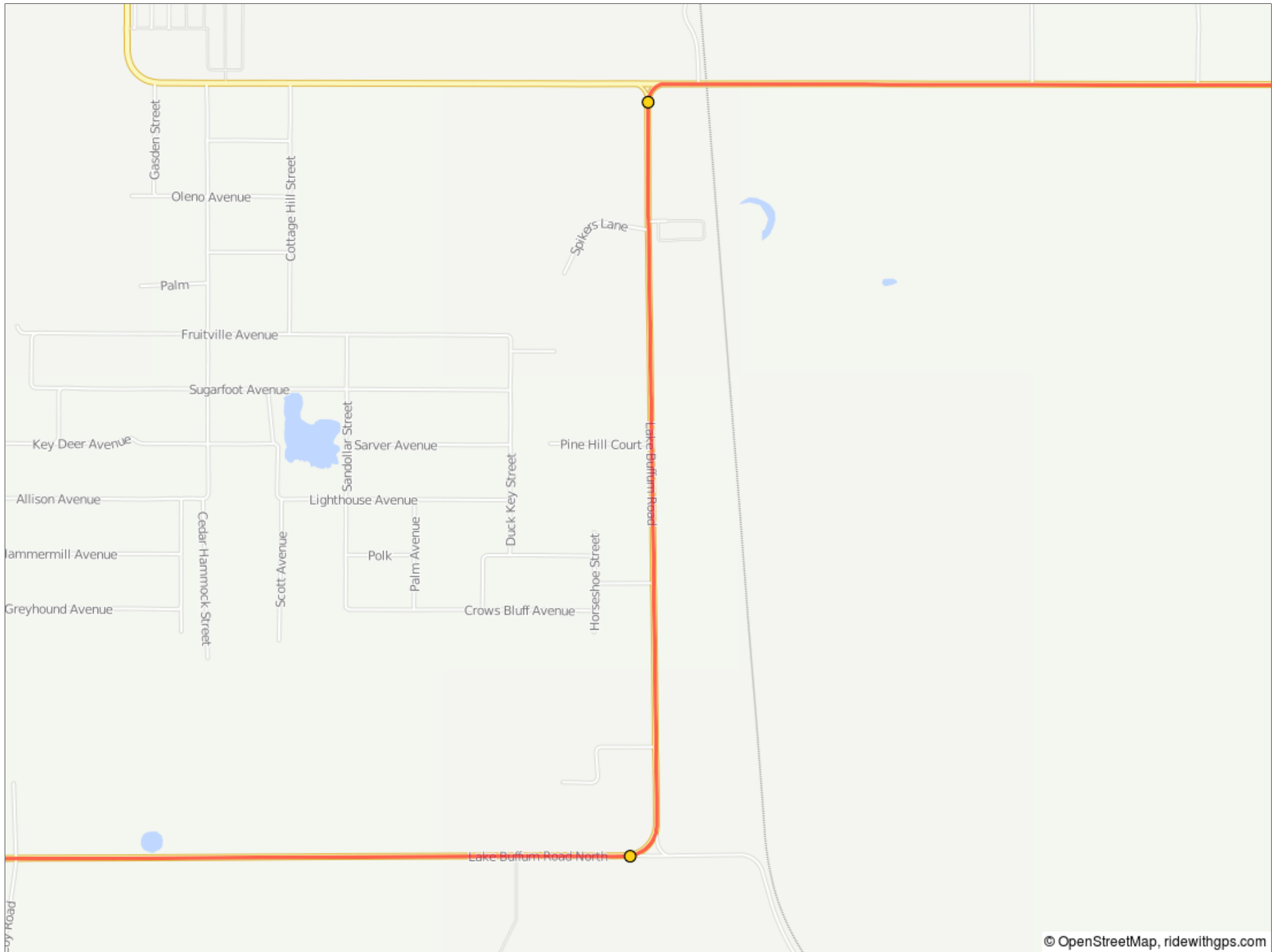

61.7	3.7	←	0.6	L onto N US Hwy 27 N
62.3	0.6	←	0.2	L at Harbor Dr
62.5	0.2	🚩	0.0	End of route

4.5 miles. +6/-18 feet

