

Day4-StA

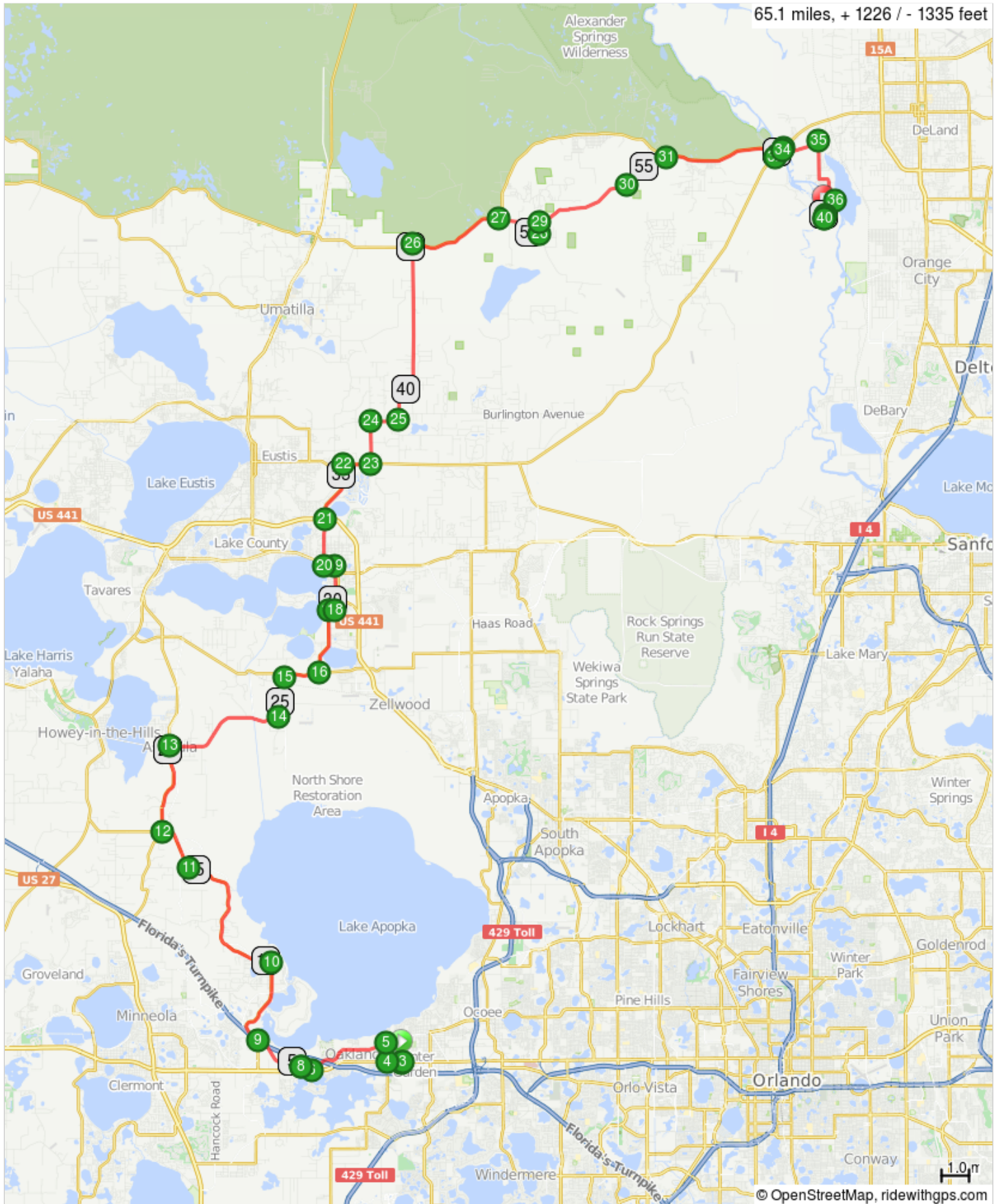

Winter Garden to Hoonton Island State Park



Day4-StA

0.0	0.0	🚩	0.0	Start of route
0.0	0.0	→	0.0	R at W Colonial Dr
0.0	0.0	←	0.5	Sharp L onto FL-50 W/W Colonial Dr
0.6	0.5	→	0.7	R onto N State Road 545/Tildenville School Rd
1.2	0.7	←	2.9	L onto W Orange Trail

1.2 miles. +22/-29 feet

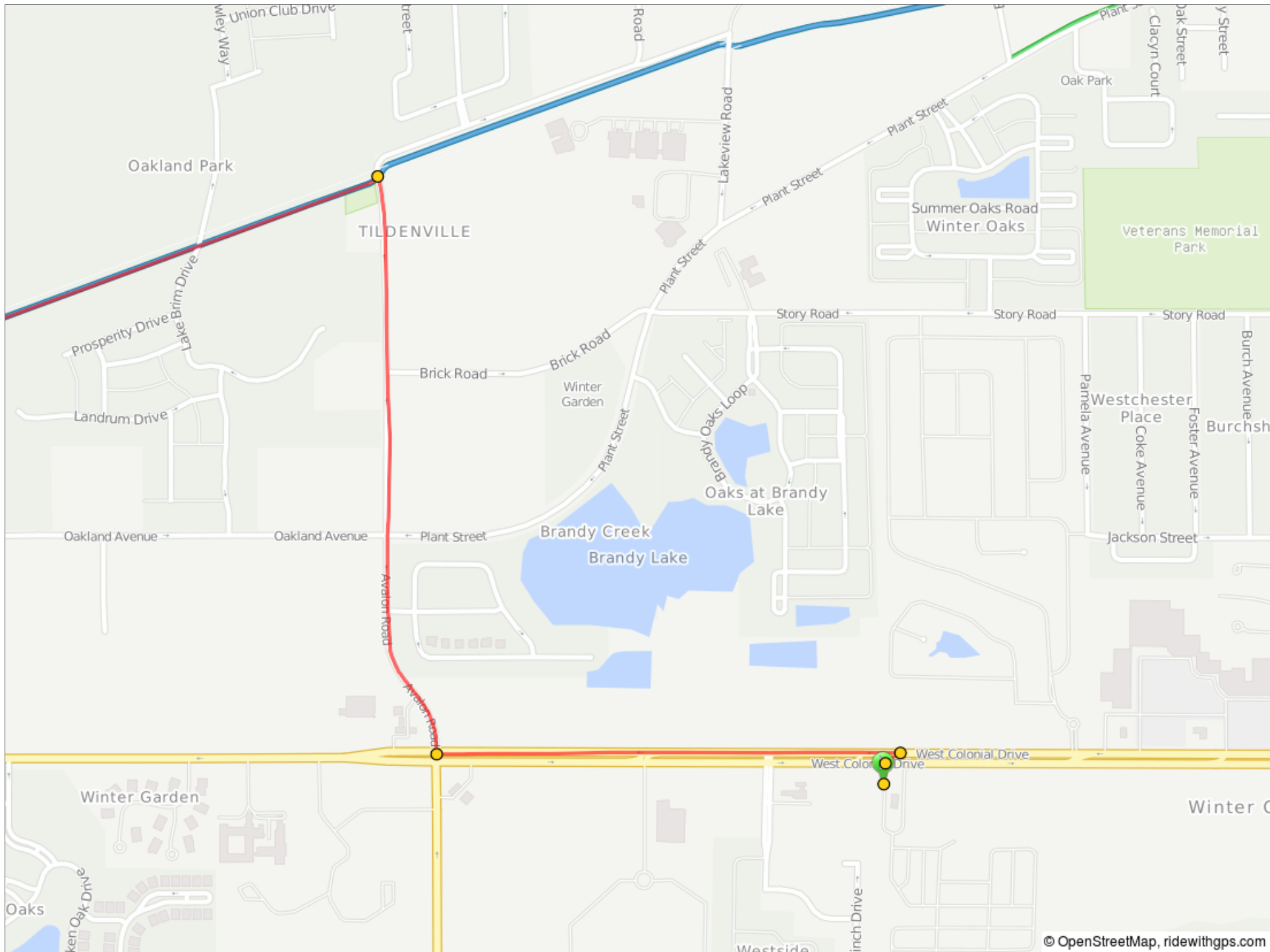

4.2	2.9	→	0.5	Slight R onto S Lake Trail (Lake Apopka Trail)
4.7	0.5	→	0.0	R onto Lake Blvd
4.7	0.0	←	1.9	L onto Old County Rd 50/Old Hwy 50 E

3.4 miles. +32/-25 feet

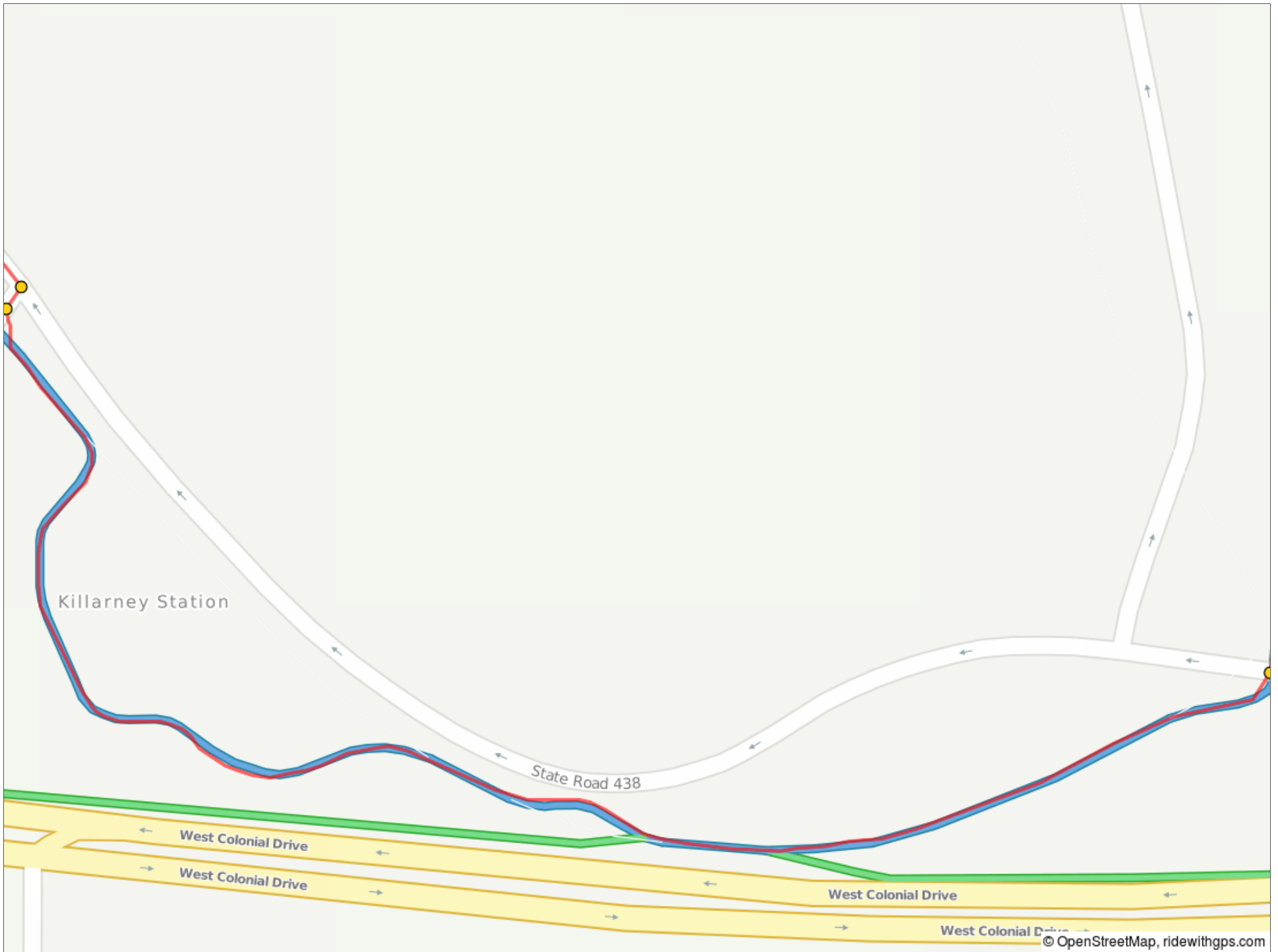

Killarney Station

State Road 438

West Colonial Drive

West Colonial Drive

West Colonial Drive

West Colonial Drive

6.6	1.9	↑	3.3	Continue onto County Rd 455
9.9	3.3	←	5.5	L to stay on County Rd 455

5.2 miles. +120/-157 feet

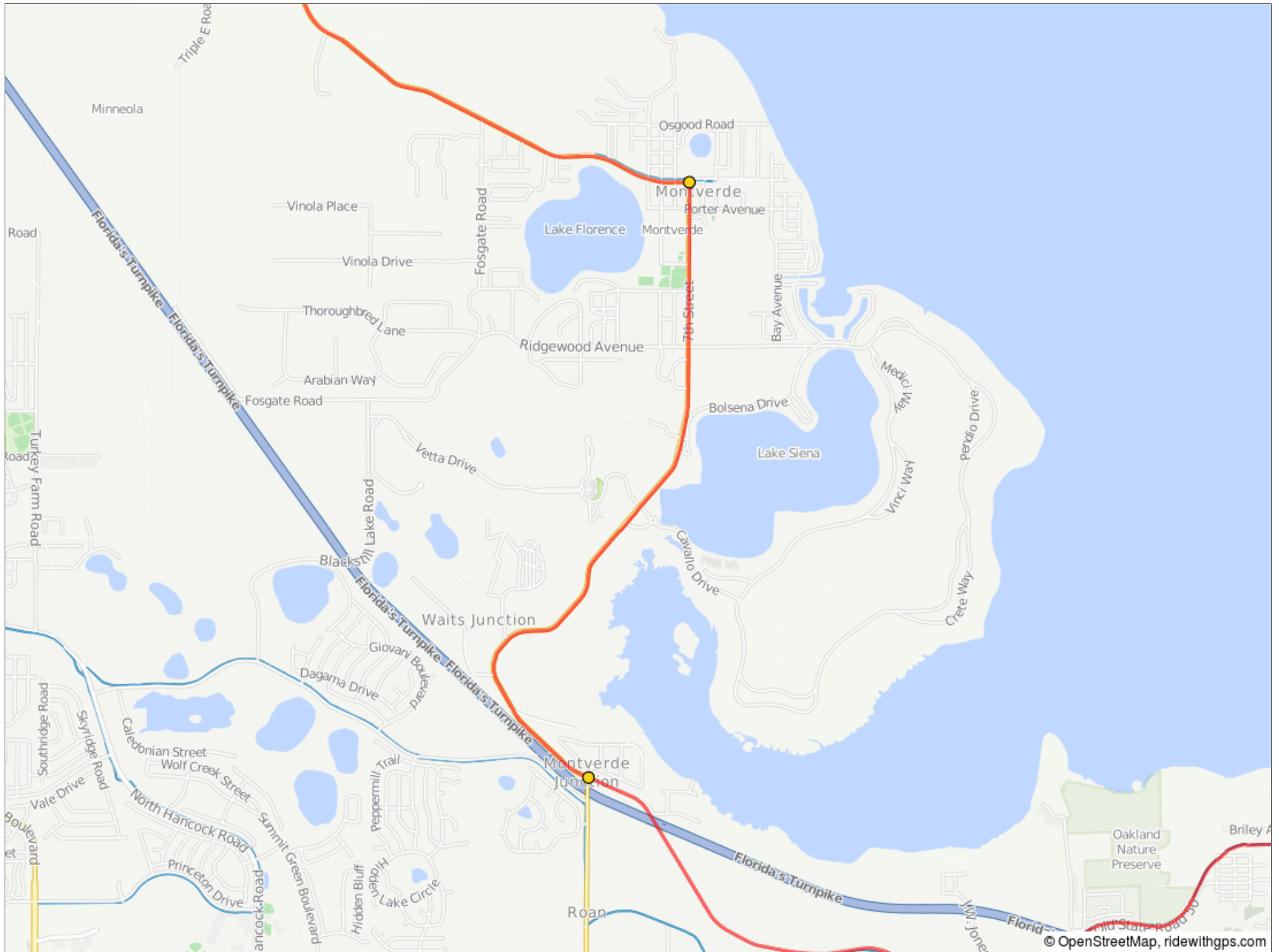

15.4	5.5	↑	1.7	At the traffic circle, continue straight to stay on County Rd 455
17.1	1.7	↑	3.1	At the traffic circle, 1st exit onto County Rd 561

7.2 miles. +168/-141 feet

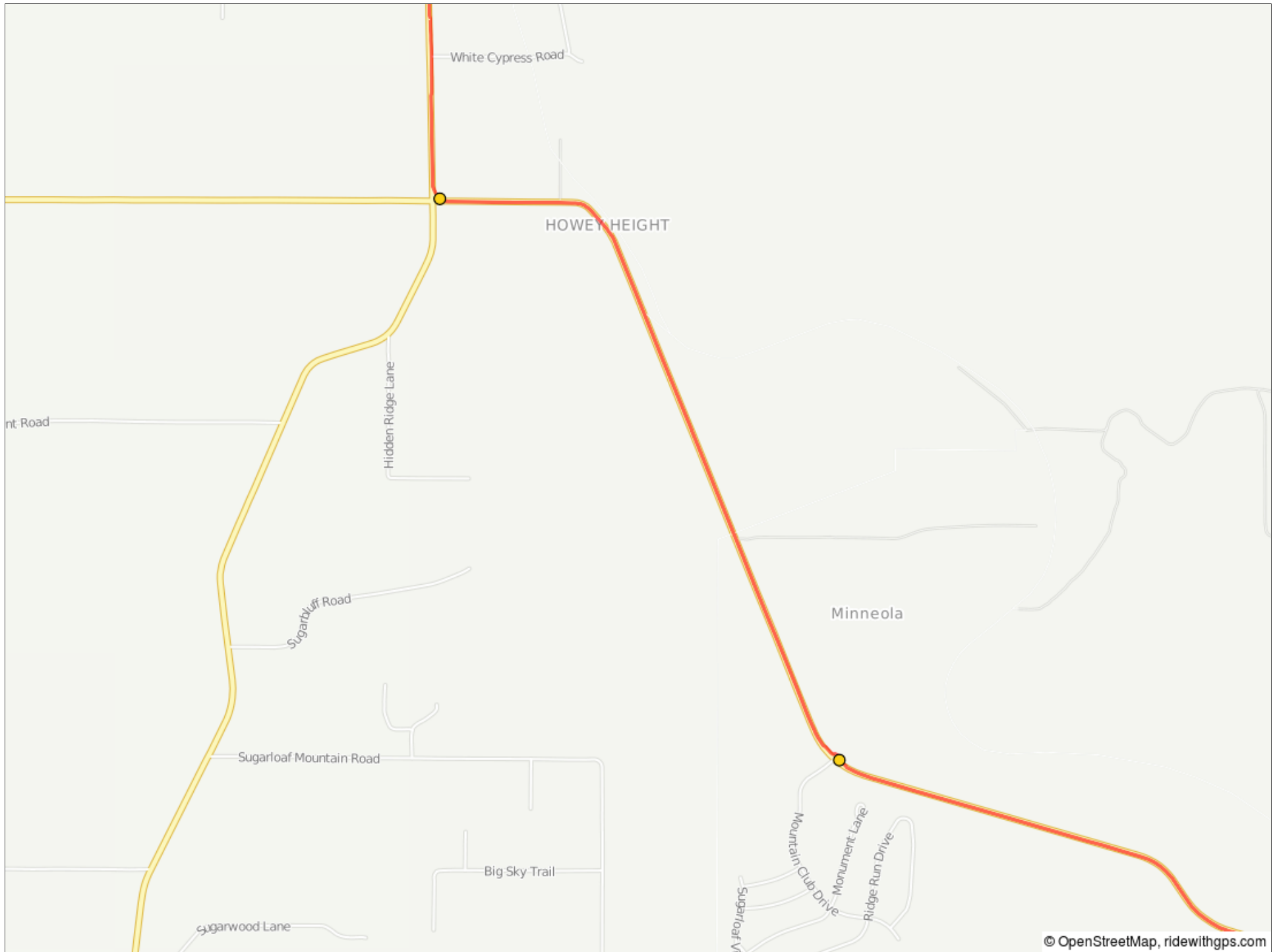

20.2	3.1	→	4.3	R onto Florida Ave
24.5	4.3	←	1.4	L onto County Rd 448A

7.4 miles. +28/-46 feet

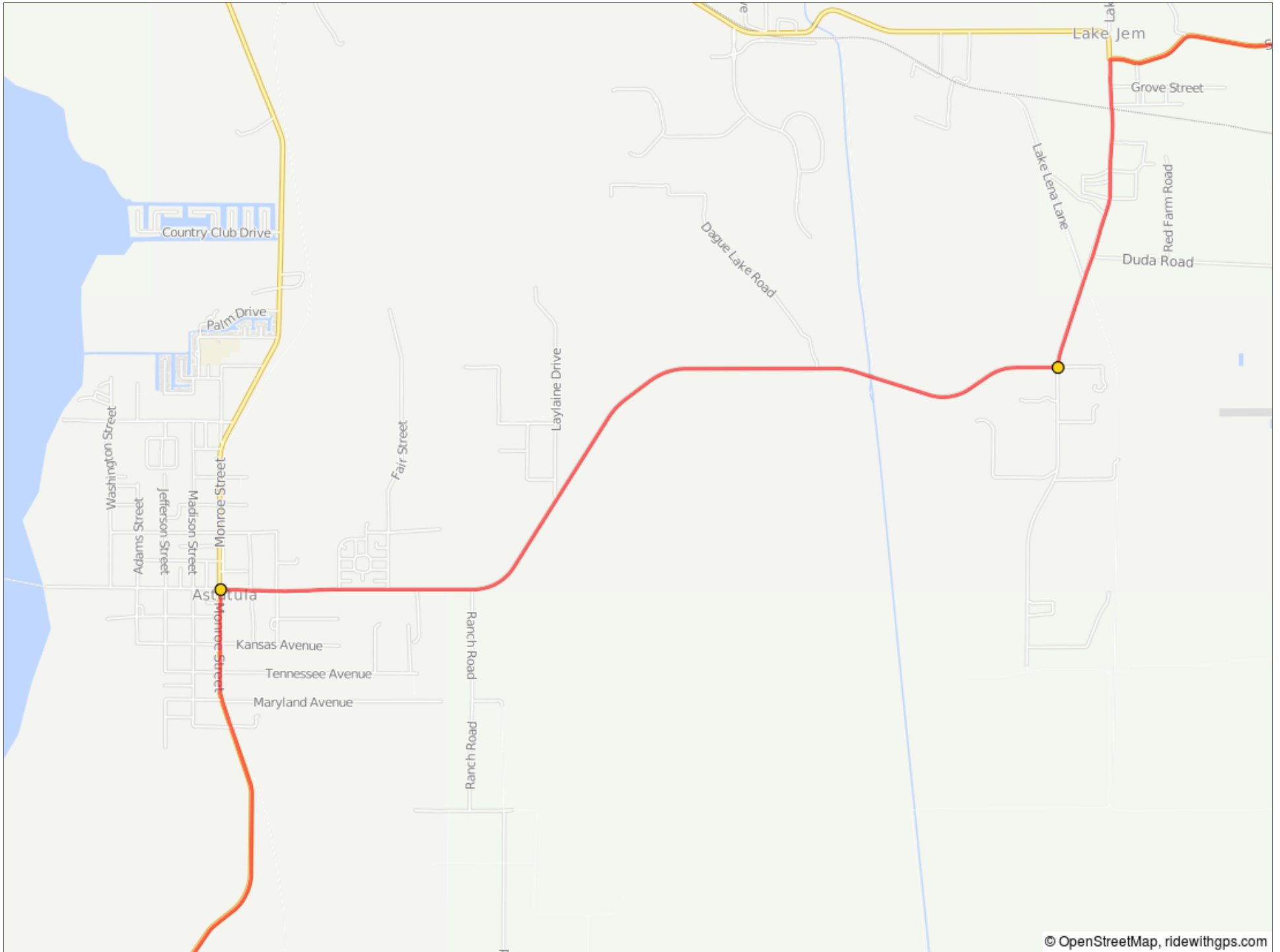

26.0	1.4	→	1.2	R onto County Rd 448
27.2	1.2	←	2.3	Slight L onto Dora Dr

2.7 miles. +21/-11 feet

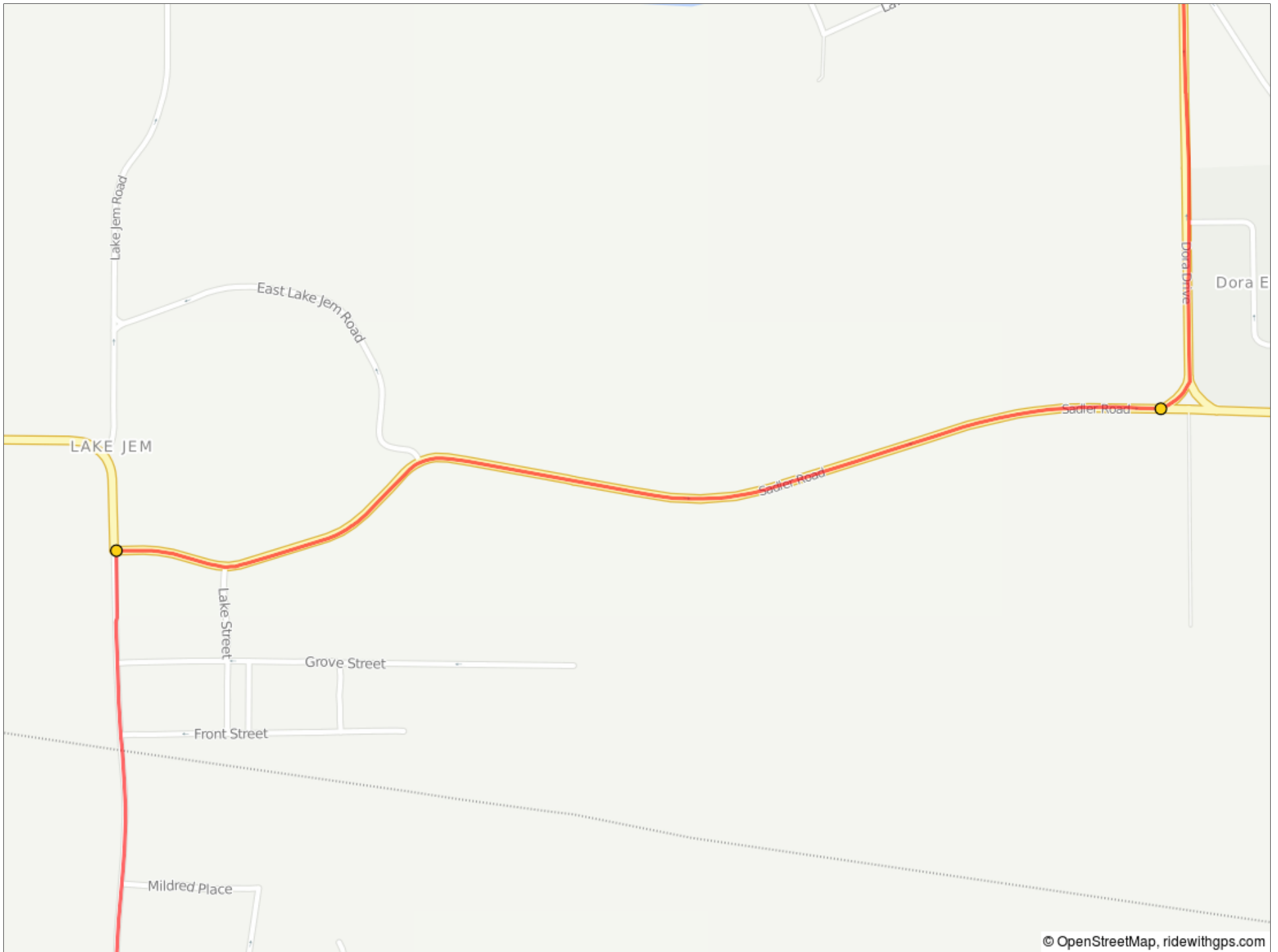

29.5	2.3	→	0.2	Dora Dr turns slightly R and becomes Beauclair Ave
29.7	0.2	←	1.6	L onto S Clayton St

2.5 miles. +18/-0 feet

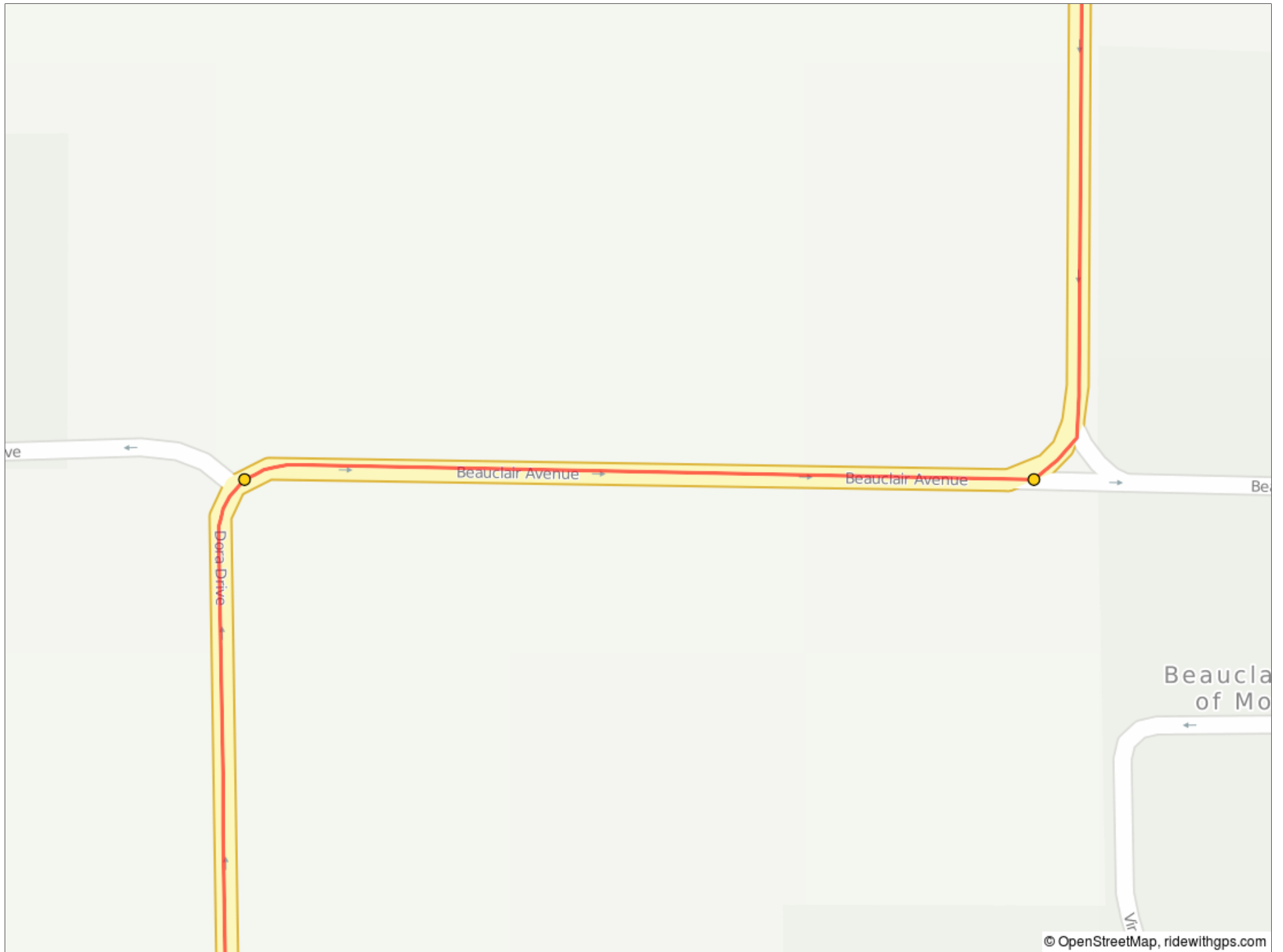

31.3	1.6	←	0.4	L onto E 5th Ave
31.6	0.4	→	1.6	R onto N Donnelly St

1.9 miles. +0/-44 feet

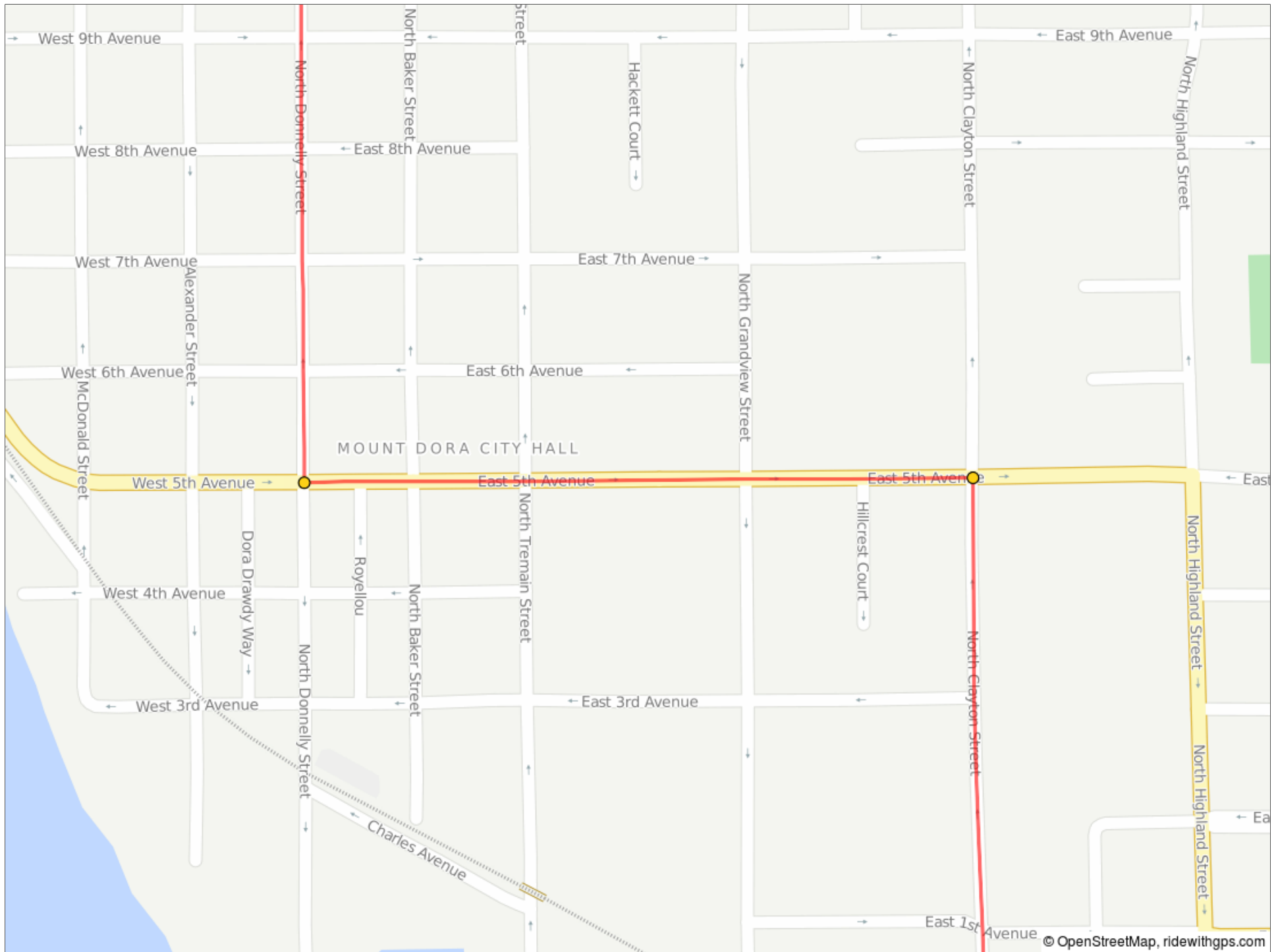

33.3	1.6	↑	2.1	Continue onto FL-44 E
35.4	2.1	→	1.0	R to stay on FL-44 E

3.7 miles. +9/-18 feet

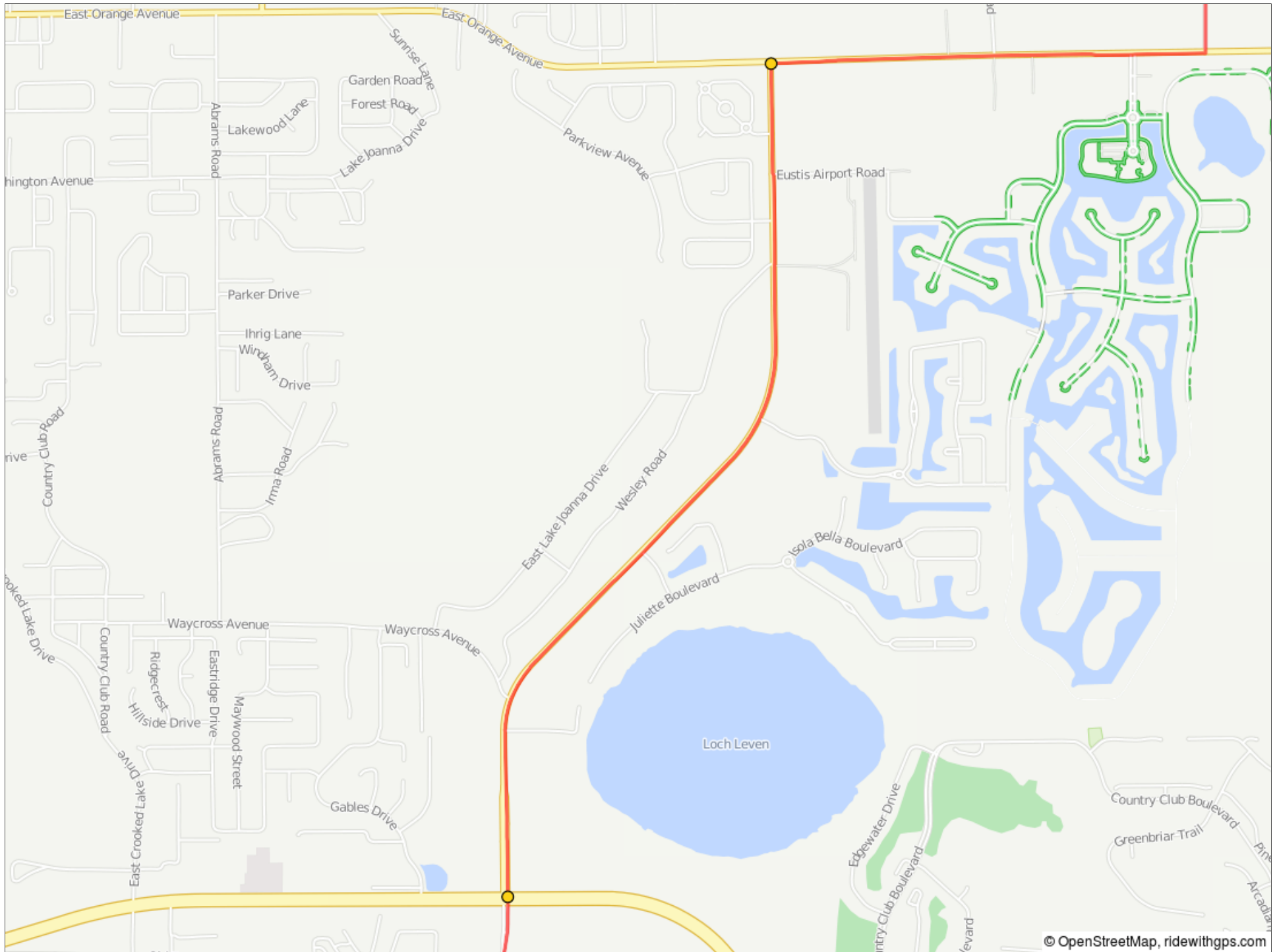

36.4	1.0	←	1.5	L onto Thrill Hill Rd
37.9	1.5	→	1.0	R onto Burlington Ave

2.5 miles. +117/-105 feet

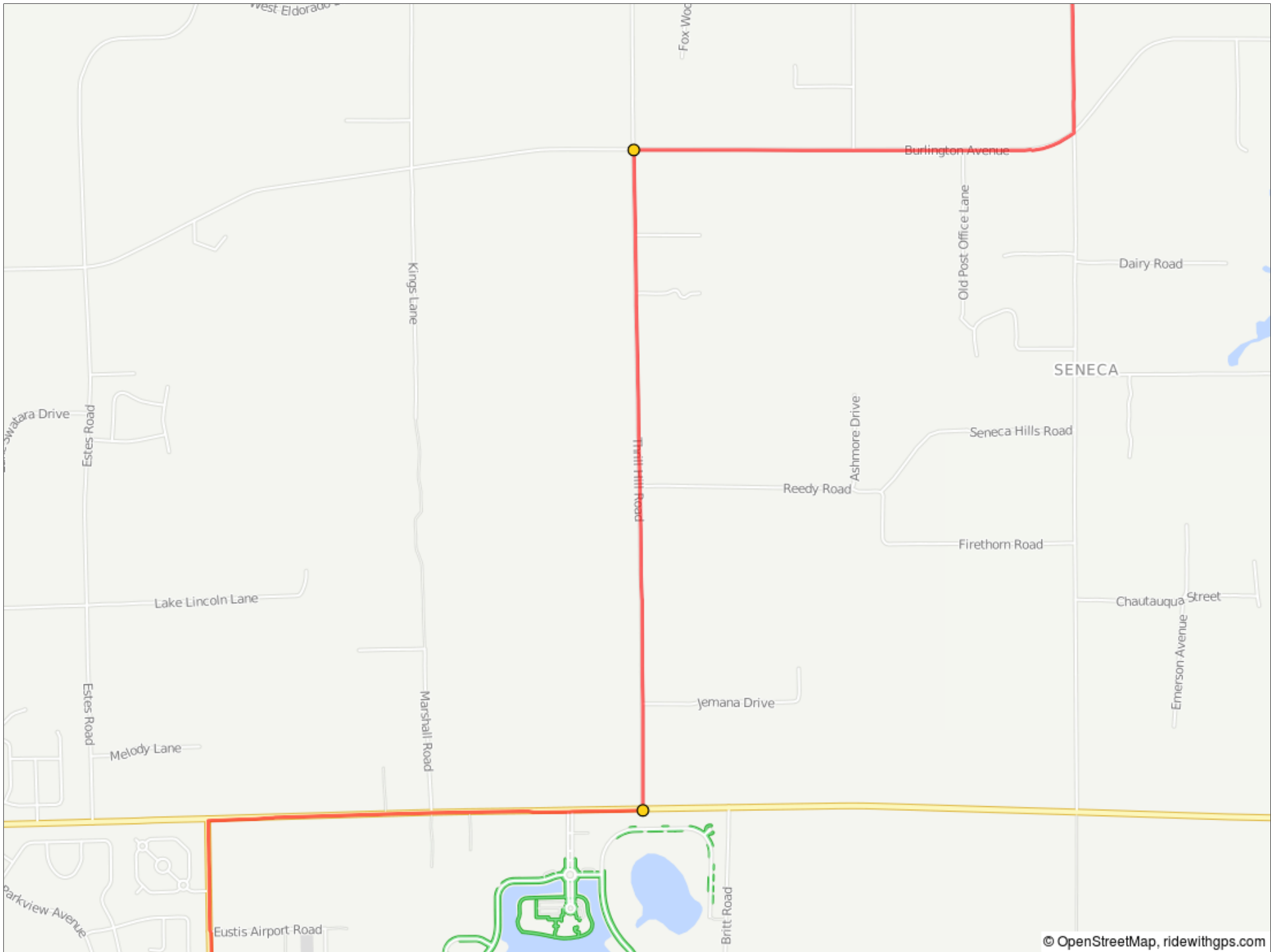

38.9	1.0	←	6.3	L onto County Rd 439
45.1	6.3	→	3.3	R onto Co Rd 42 E

7.3 miles. +31/-120 feet

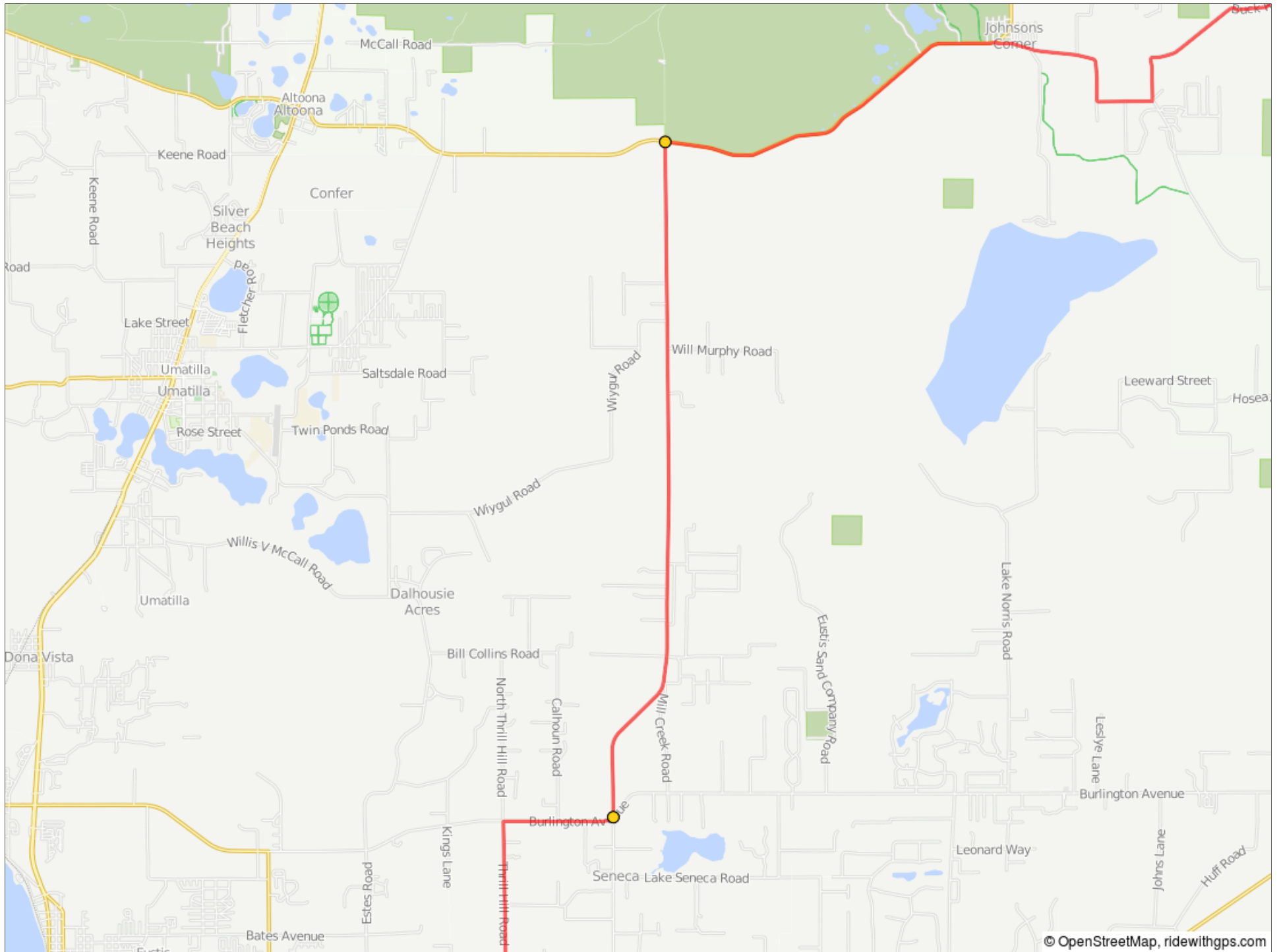

48.5	3.3	→	1.8	R onto Maggie Jones Rd
50.3	1.8	←	0.4	L onto Blue Moon Rd

5.1 miles. +44/-27 feet

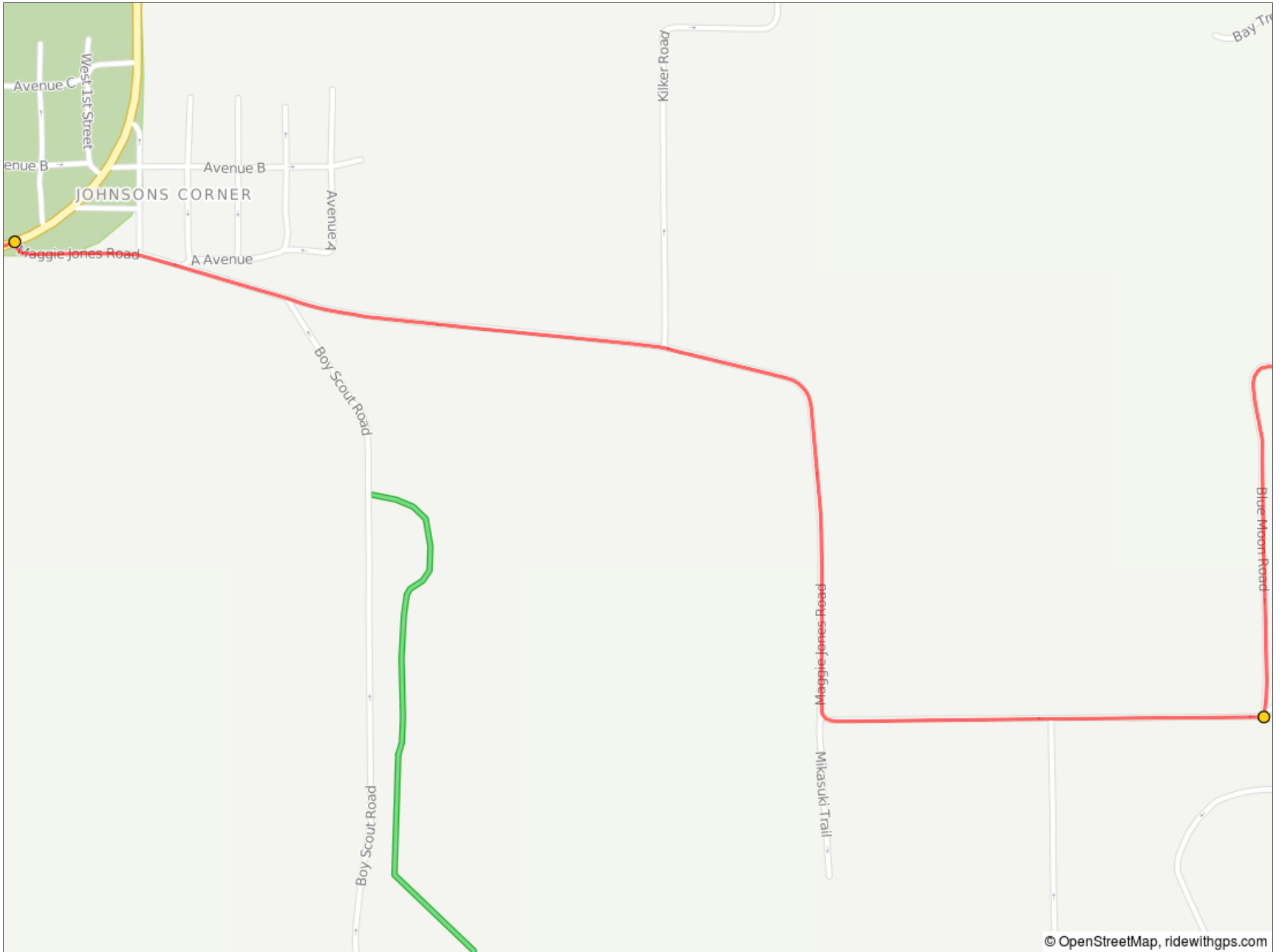

Avenue C

enue B

JOHNSONS CORNER

Avenue B

Avenue 4

A Avenue

Kilker Road

Boy Scout Road

Boy Scout Road

Maggie Jones Road

Mikasuki Trail

Bay Tr

Blue Moon Road

50.7	0.4	↑	3.5	Continue onto Buck Run Dr
54.1	3.5	←	1.7	Slight L onto Fullerville Rd

3.9 miles. +13/-21 feet

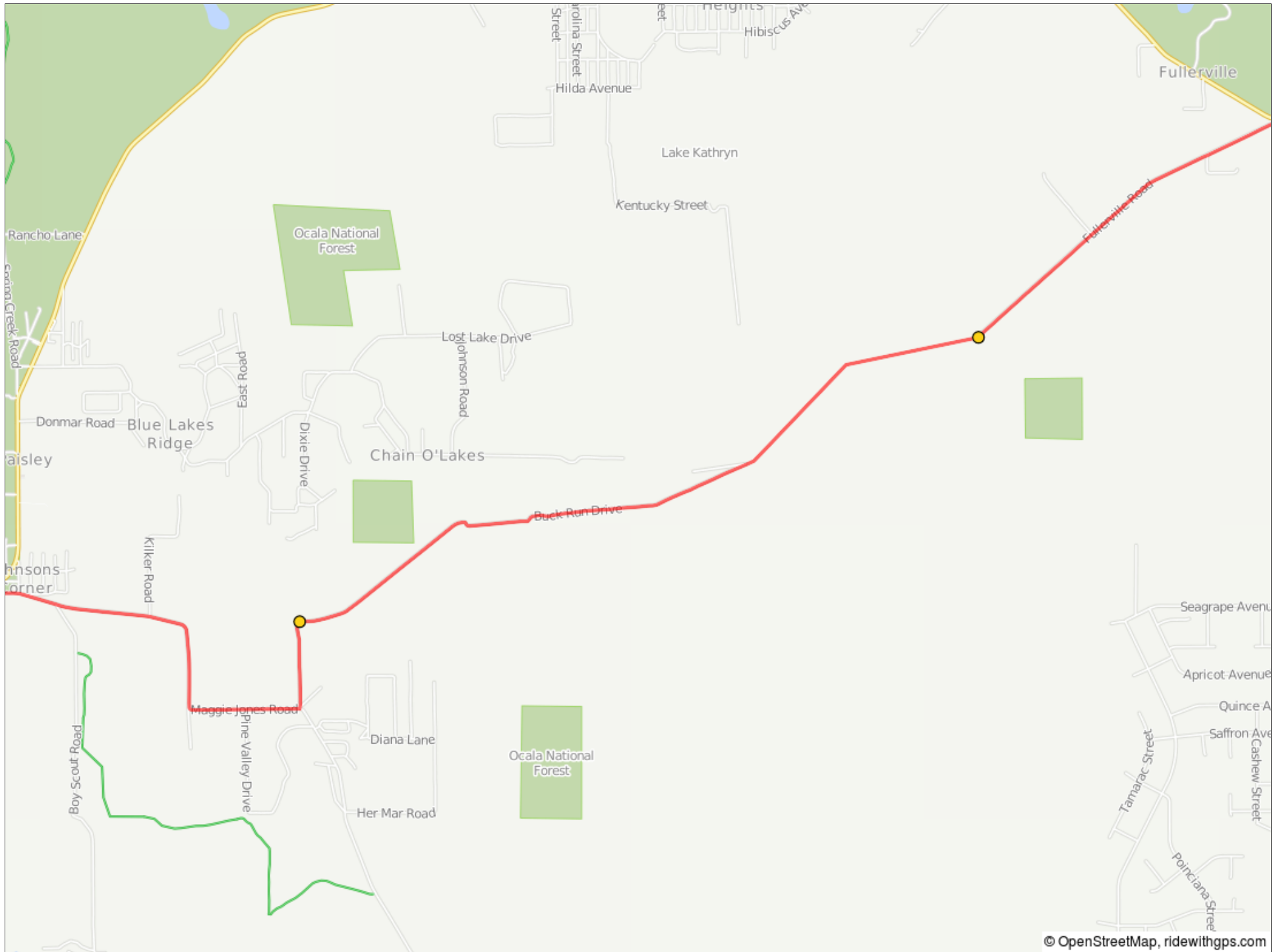

55.8	1.7	→	4.0	Slight R onto Co Rd 42 E
59.8	4.0	←	0.4	L onto FL-44 E

5.7 miles. +48/-95 feet

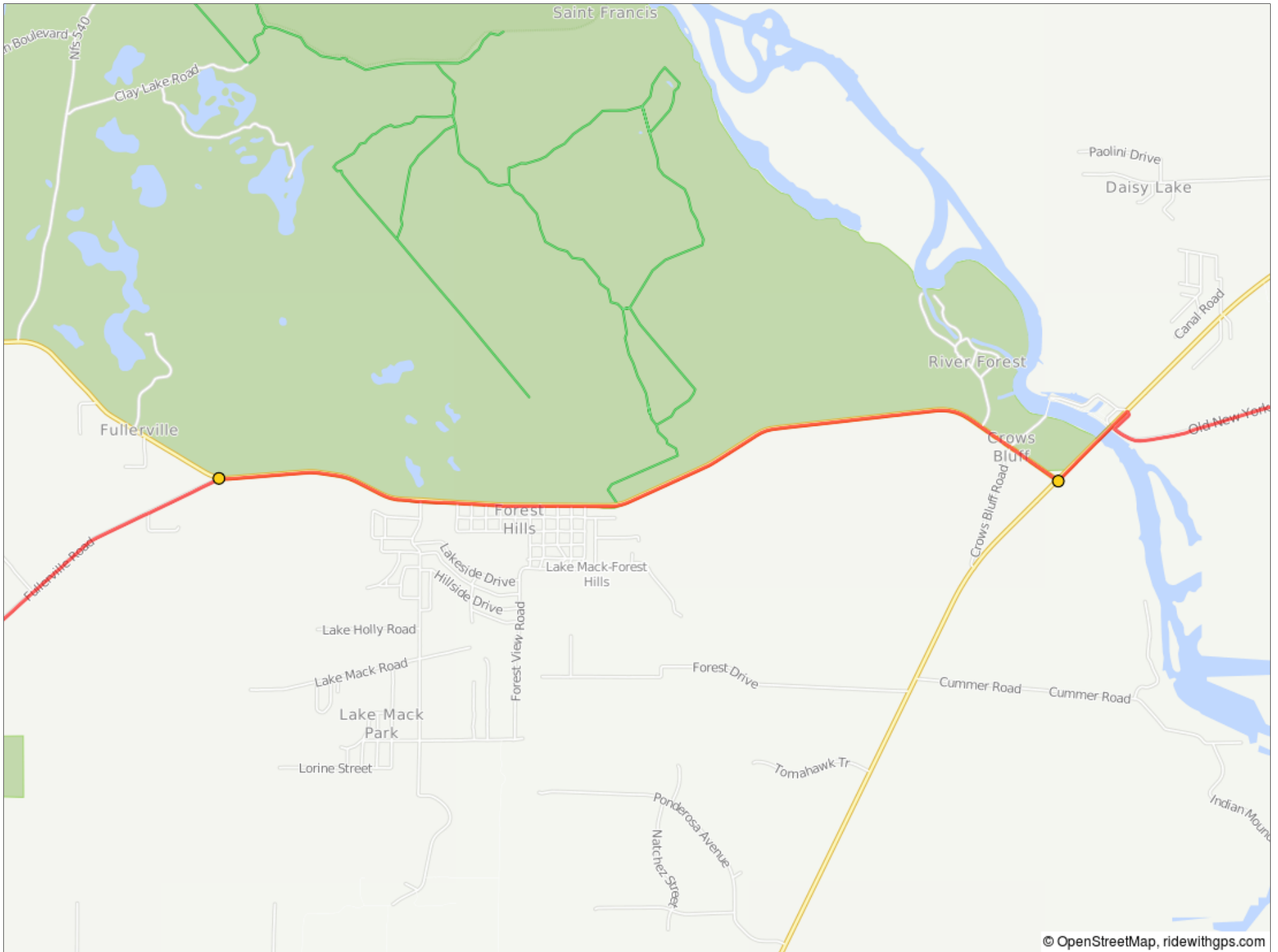

60.3	0.4	→	0.1	R onto Old New York Ave
60.4	0.1	←	1.3	L to stay on Old New York Ave

0.5 miles. +0/-0 feet

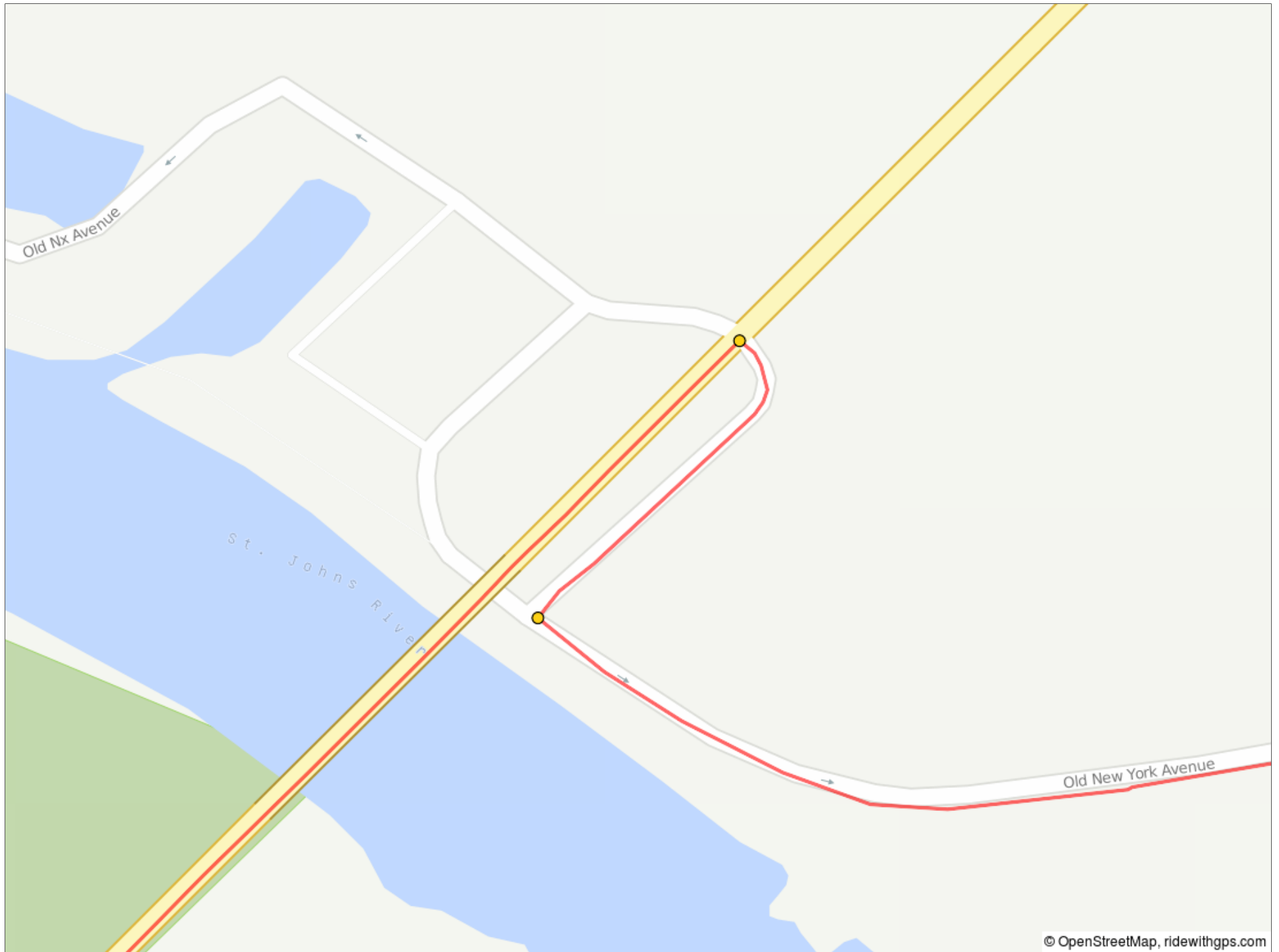

61.7	1.3	→	2.4	R onto Hontoon Rd
64.1	2.4	←	0.8	L onto River Ridge Rd

3.8 miles. +7/-17 feet



64.9	0.8	←	0.1	L
65.0	0.1	↑	0.1	ferry
65.1	0.1	↑	0.0	Continue straight
65.1	0.0	🚩	0.0	End of route

1.0 miles. +0/-3 feet

